

4H-40907-A

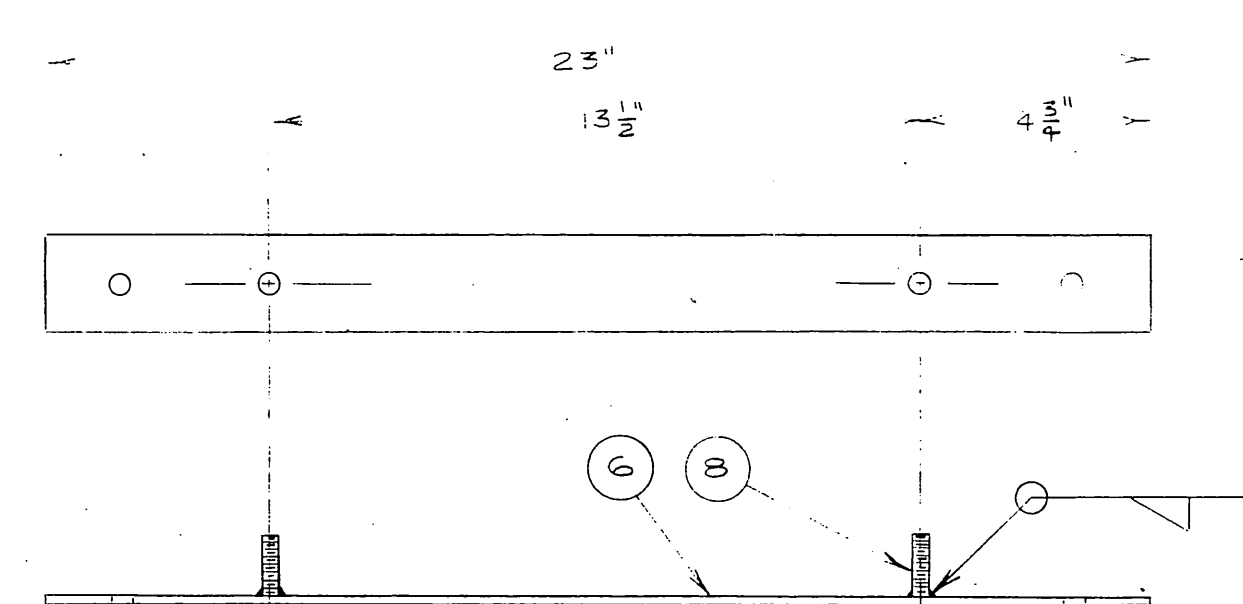

BRACKET

NOTE: HOLES IN BRACKET TO BE LOCATED ADJACENT TO STUDS IN CABOOSE WALL ENABLING SOLID SECUREMENT.

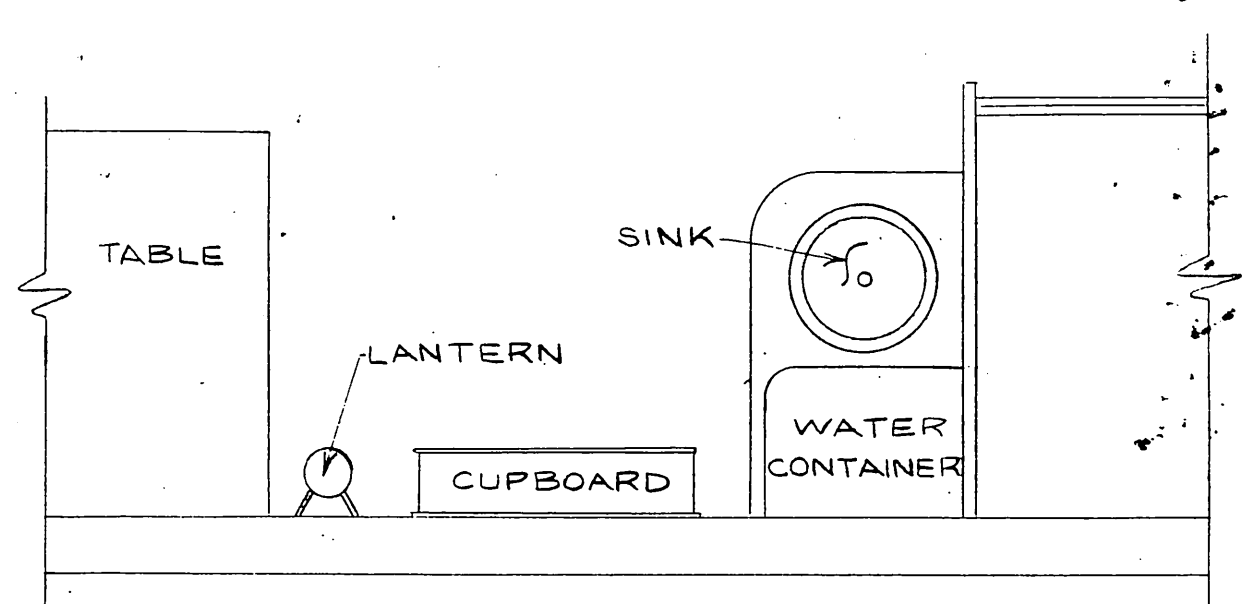

LOCATION OF CUPBOARD

NOTE: BRACKETS TO BE FASTENED TO WALL 3'4" AND 5'3" ABOVE FLOOR OF CABOOSE. CARE MUST BE TAKEN TO INSURE THAT THE DISTANCE BETWEEN BRACKETS CORRESPONDS TO THE DISTANCE BETWEEN BOLT HOLES IN BACK OF CUPBOARD.

ARTICLES PRESENTLY IN THIS POSITION (SUCH AS INSTRUCTION HOLDERS) TO BE RELOCATED.

NOTE: CUPBOARD TO BE PAINTED (INSIDE AND OUTSIDE) TO MATCH CABOOSE INTERIOR.

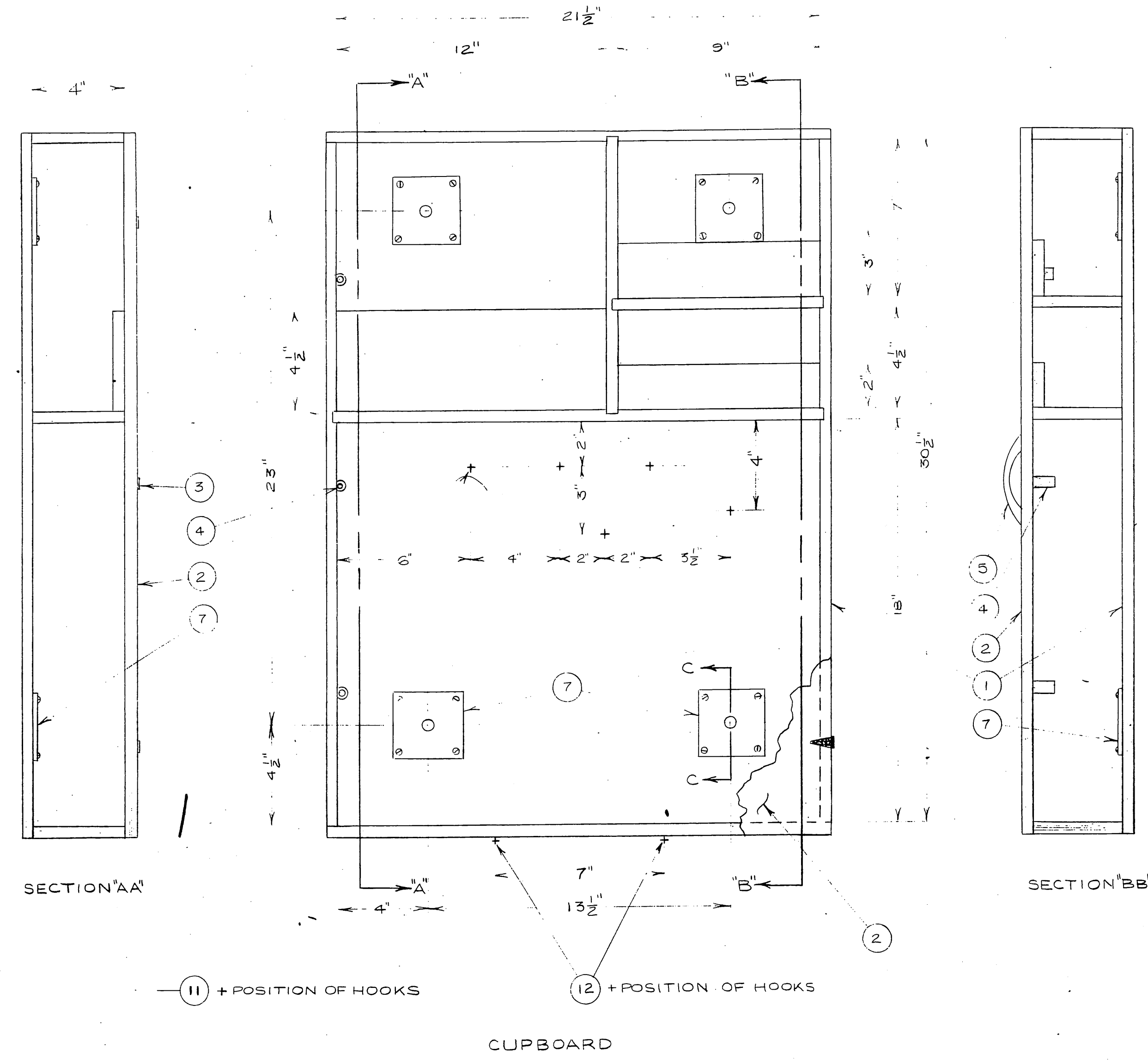
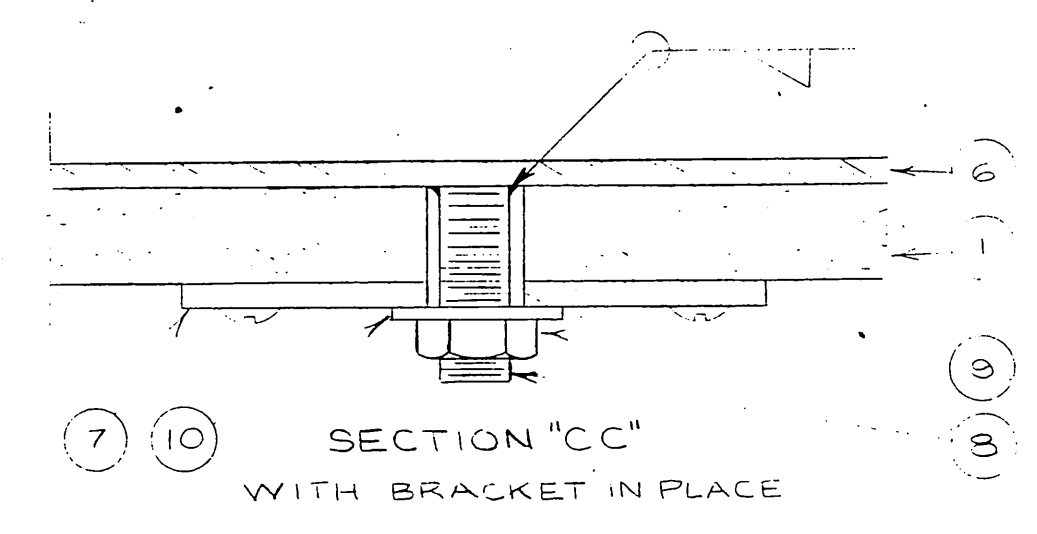

SECTION 'AA'

SECTION 'BB'

CUPBOARD

No. PER ASSY	MATERIAL	CN STOCK NUMBER	DESCRIPTION	ITEM
2	1 1/2" CUP HOOK	45-04-411	HANGER	12
5	1" CUP HOOK	45-04-409	HANGER	11
4	5/16" LOCK WASHER	11-06-064		10
4	5/16"-16 N.C.	11-04-004	NUT	9
4	5/16"-16 N.C. x 1 5/8" LG.	11-02-096	STUD	8
4	4"x4"x 1/8" M.S. PL.	15-03-041	PLATE	7
2	2"x23"x 1/8" M.S. PL.	15-03-041	BRACKET	6
1	479 DOOR PULL	45-07-180	DOOR HANDLE	5
3	9700 CATCH	45-01-061	DOOR CATCH	4
3	4" LIGHT STRAP	45-04-211	HINGE	3
1	22 1/2"x31 1/2"x 1/2" PLYWD.	04-32-009	DOOR	2
10 SQ FT.	1/2" PLYWOOD	04-32-009	CUPBOARD	1

Andrew Blackburn Collection

CANADIAN NATIONAL RAILWAYS MECHANICAL DEPARTMENT MONCTON			
SUBJECT: UTENSIL CUPBOARD			
USED: THROUGH CABOOSE HALIFAX TO JOFFRE			
REFERENCES:		APPROVED	
CORRECT		[Signature]	
ELECT. & MECH. ENG.		DATE	
4H-40907-A		DRAWN BY DVM	DATE A
		TRACED BY DVM	JUNE 1966
		CHECKED BY XDC	